# LIBERTANGO

**VIOLA**

**By ASTOR PIAZZOLA**
*Arranged by JAMES KAZIK*

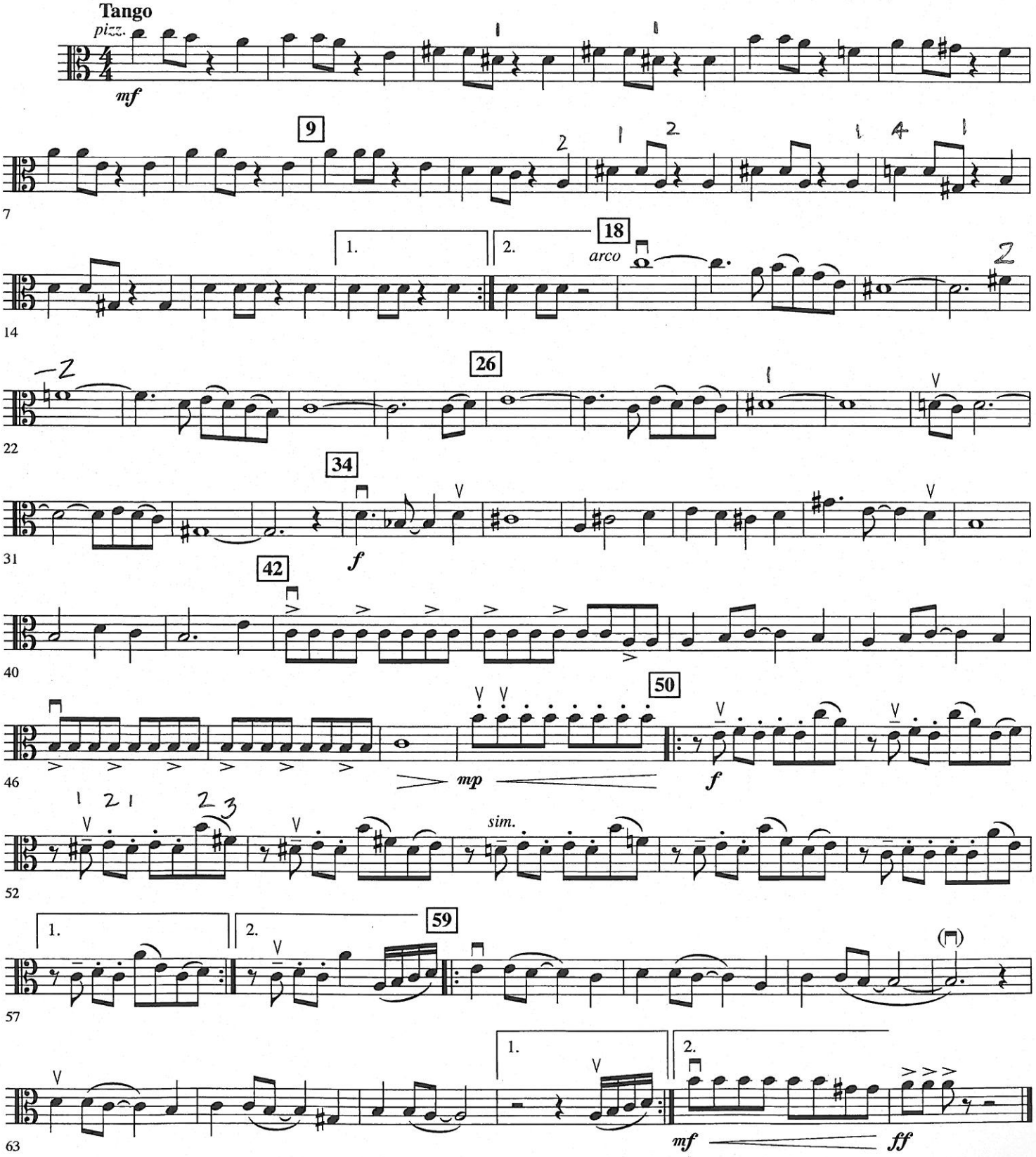


Copyright © 1975 Edizioni Curci S.r.l., Milan and A. Pagani S.r.l., Fino Mornasco (CO), Italy
Copyright Renewed

Viola

# Enigma Variations

bowed

## IX. Nimrod

E. Elgar

(53000)

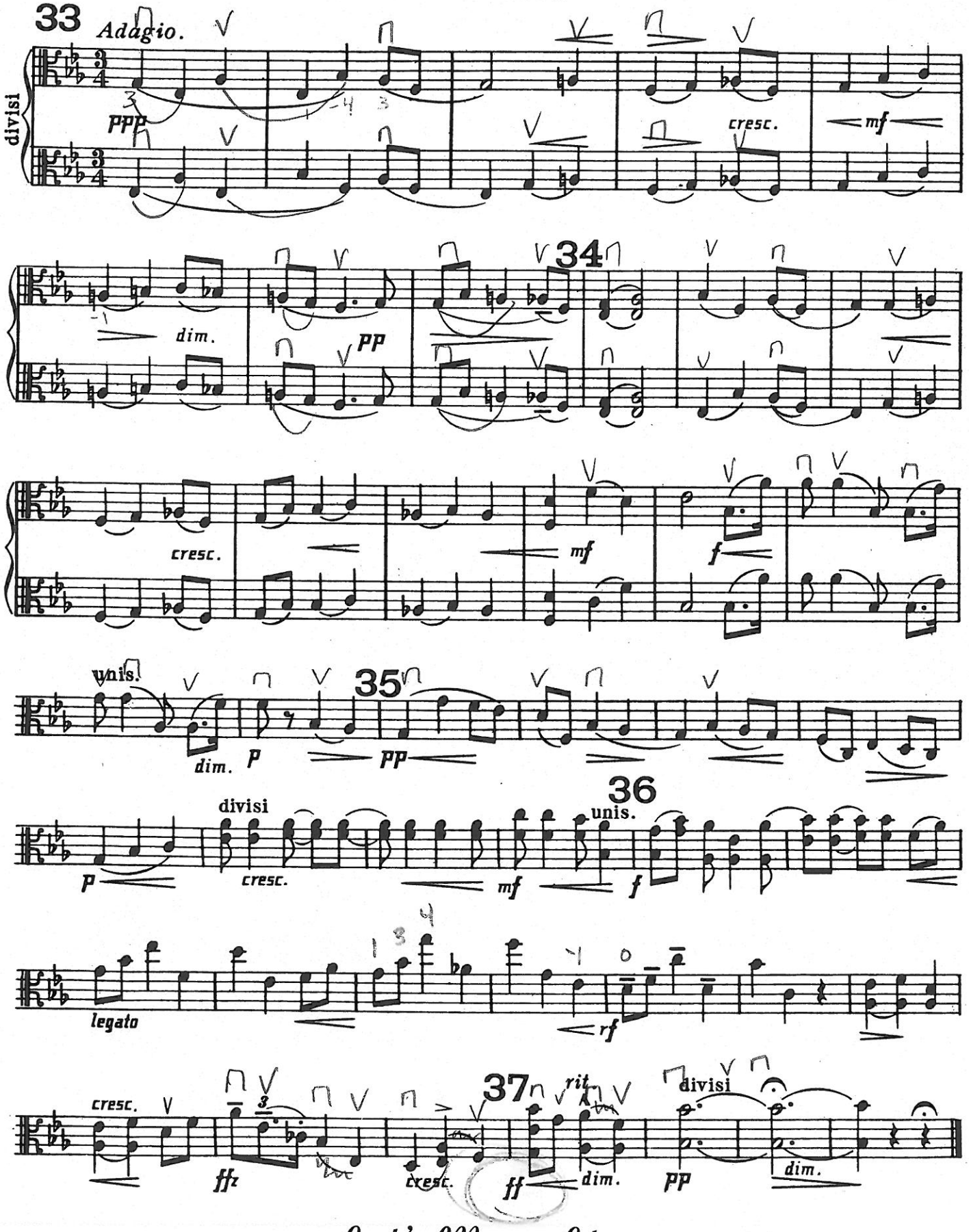


Luck's Music Library

VIOLA

# ASHOKAN FAREWELL

Berkeley County String Program

JAY UNGAR
*Arranged by CALVIN CUSTER*

**Moderately**
*Play 2nd time only*

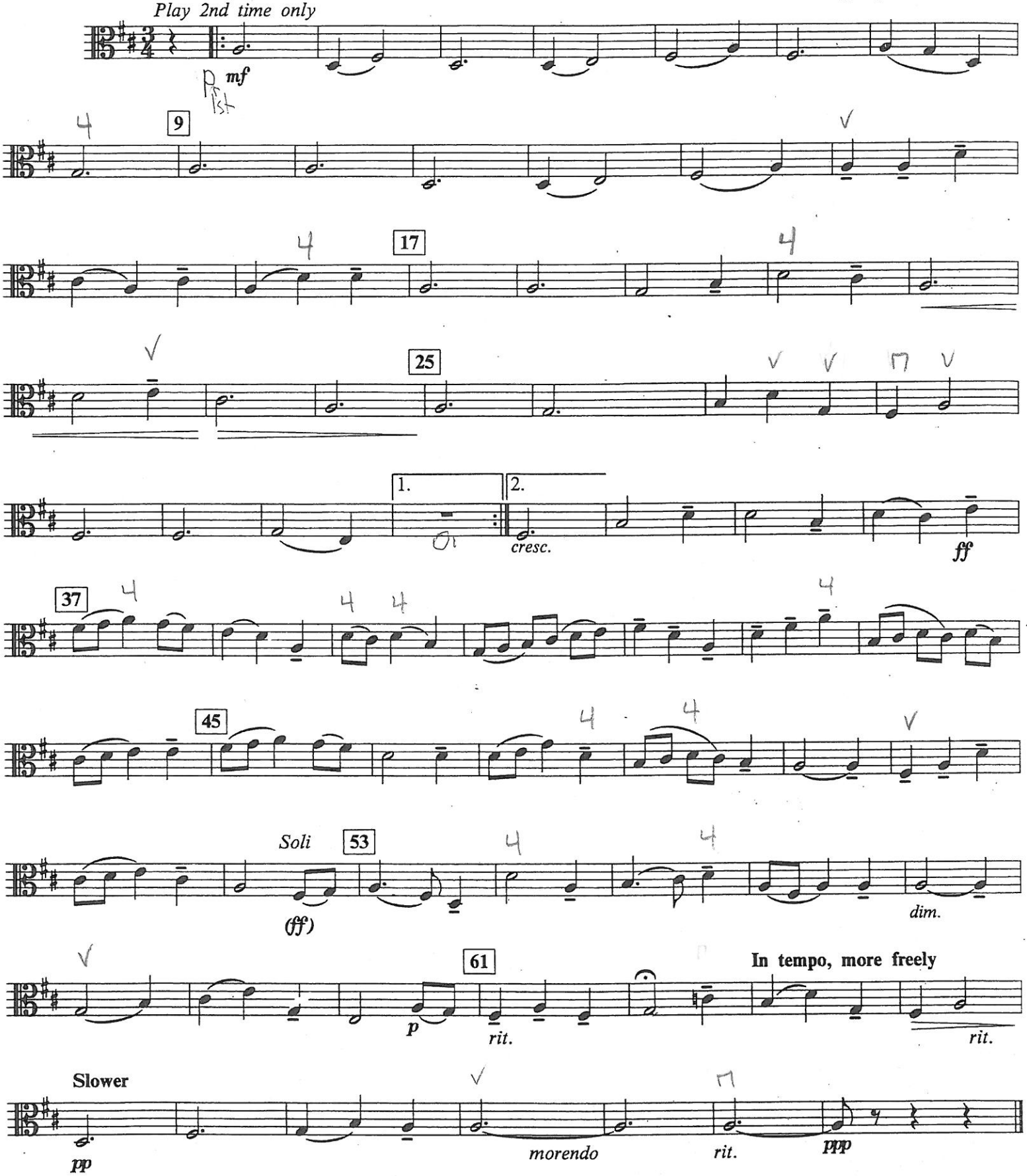


WBSO9401

© 1983 by SWINGING DOOR MUSIC
RD1, Box 489, W.Hurley, NY 12491
This arrangement © 1990 by SWINGING DOOR MUSIC
All Rights Reserved

Viola

# Hungarian Dance No. 5

**JOHANNES BRAHMS**
(1833–1897)
*Arranged by Roy Phillippe*

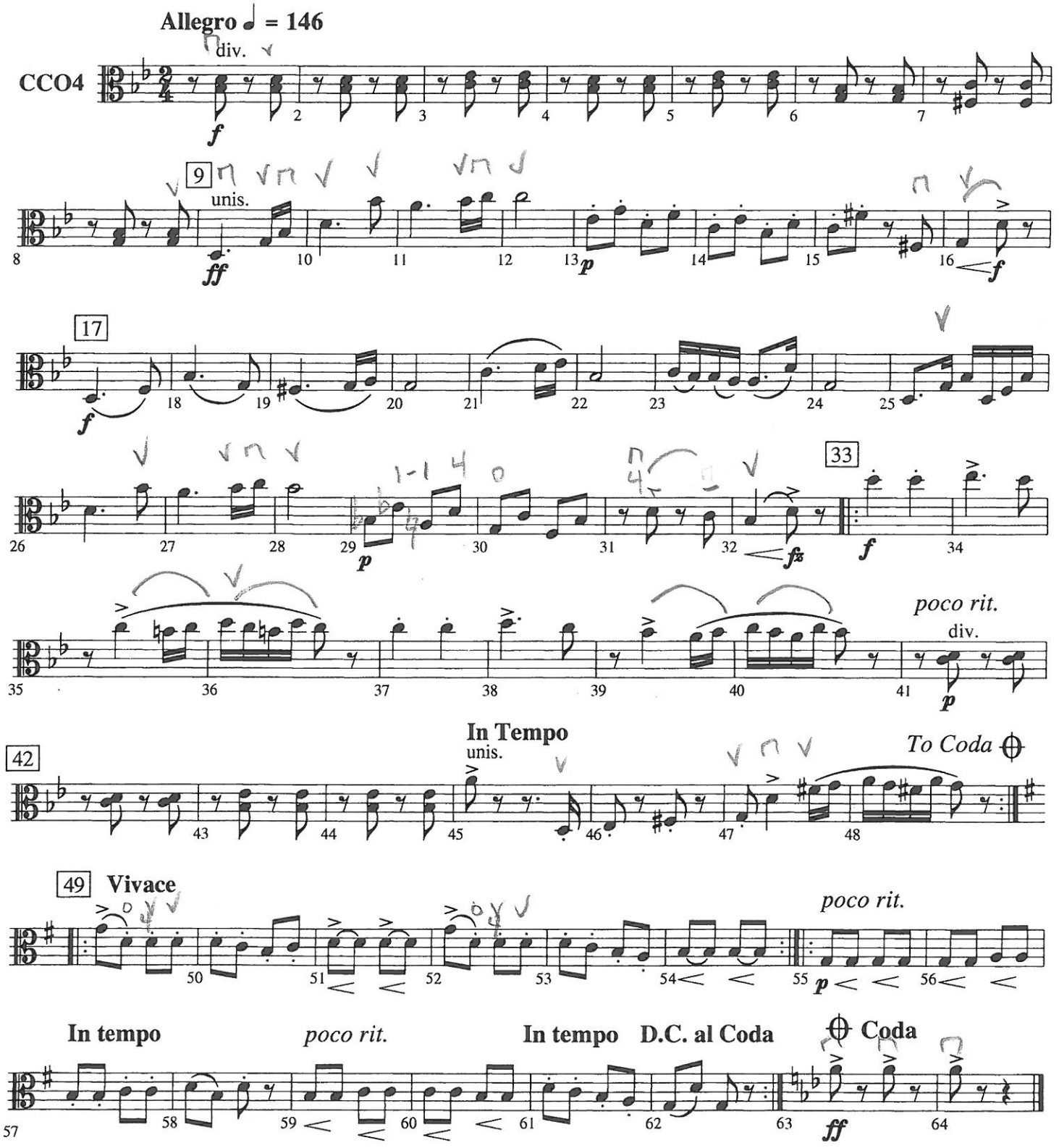


Copyright © 2001 by Carl Fischer, LLC
International Copyright Secured.
All rights reserved including performing rights.

yes, treble clef!

# Minuet

Allegretto

G. P. Telemann
arr. Betty M. Bardo

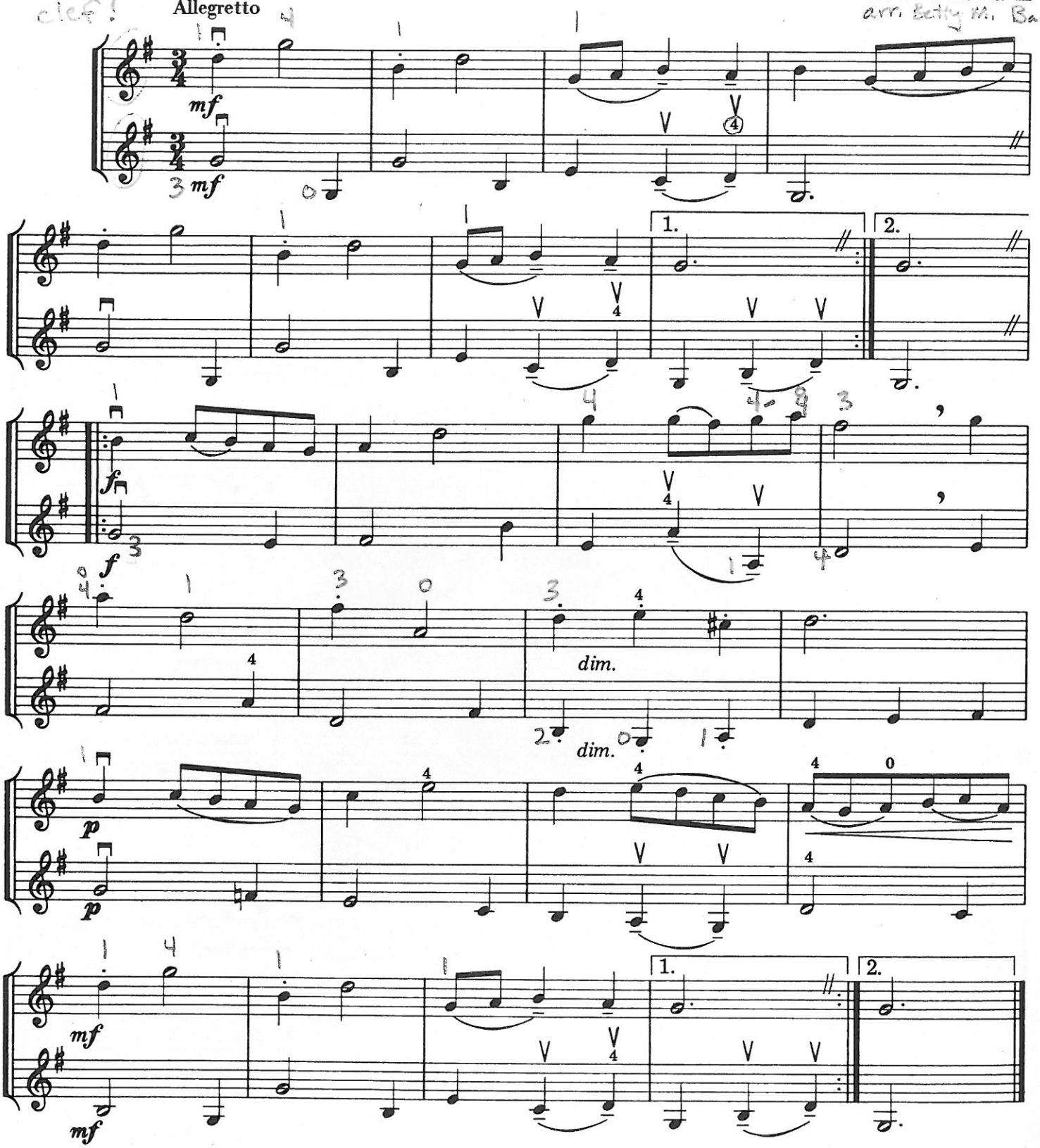

Yes, treble clef!

# Musical Pastime

V. Rathgeber
arr. Betty M. Barlow

Vivo

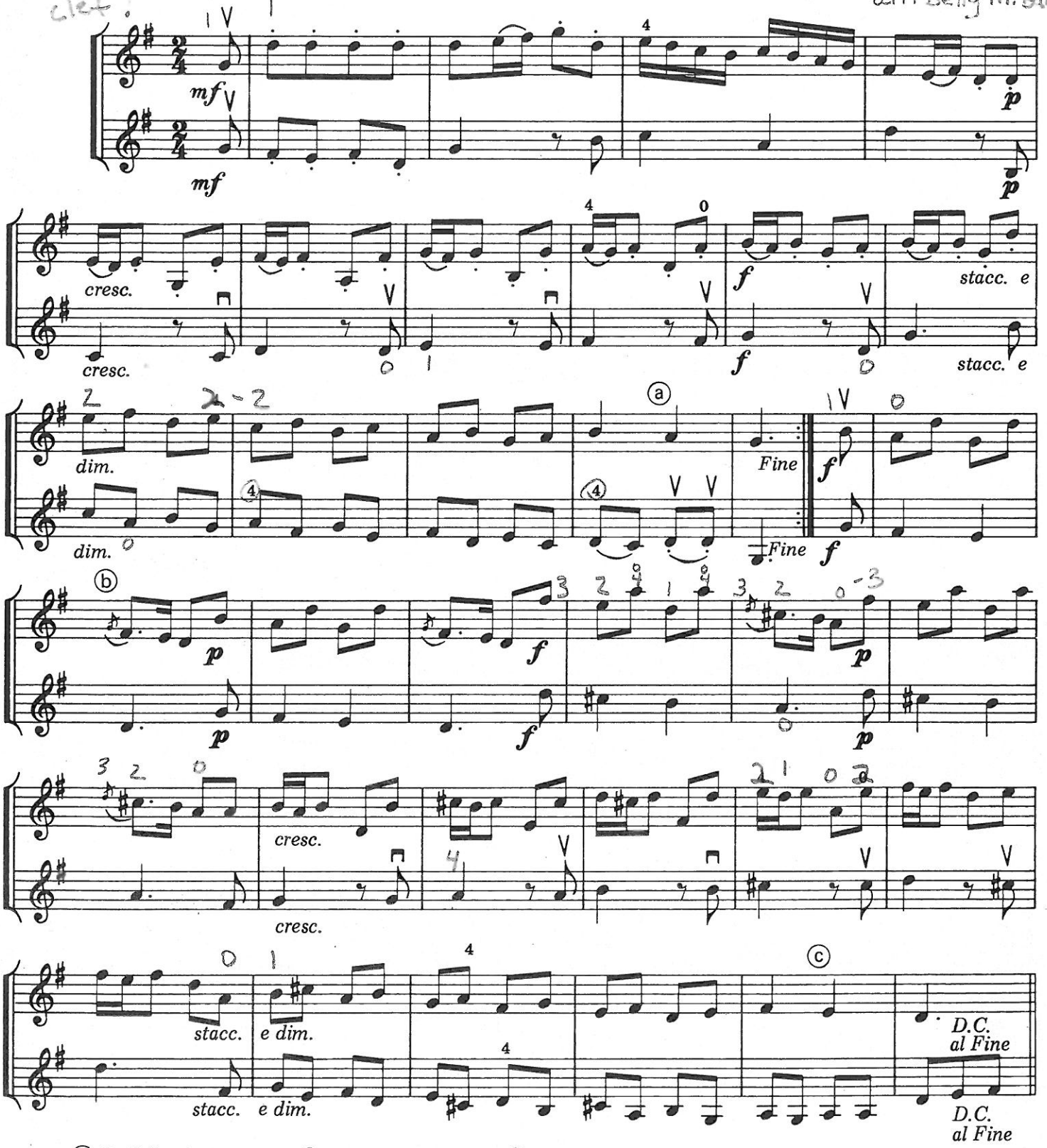


ⓐ On *D.C.* only.

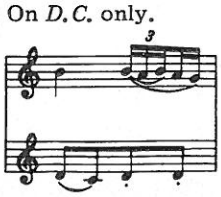

ⓑ Play grace notes on the beat. (Grace notes may be optional.)
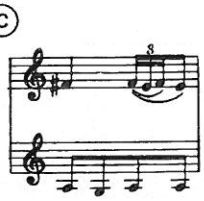
ⓒ